

Notices to Mariners, SWEDEN Swedish Maritime Administration



NtM-Editorial office
Swedish Maritime Administration
601 78 Norrköping

Sweden
Tel: 0771 630 605
E-mail: ufs@sjofartsverket.se

Publisher:
Hydrographer Patrik Wiberg

ANNOUNCEMENTS

No Announcements in this booklet.

NOTICES

Areas without notices in this booklet

| |
|----------------------------------|
| Bay of Bothnia |
| The Quark |
| Sea of Bothnia |
| Gulf of Finland |
| Gulf of Riga |
| South-Eastern Baltic |
| The Sound |
| The Belts |
| Kattegat |
| Lake Vänern and Trollhätte Canal |
| Inshore waters |
| not area bound |

Sea of Åland and Archipelago Sea

*** 17950 (T)**

Chart: 536

Sweden. Sea of Åland and Archipelago Sea. Östhammar. Östhammarsfjärden. Fairway closed. Boat race.

Time: September 30 and Oktober 1, between 0800 - 1900 LT daily.

During the above stated times the area in the chartlet is closed for all traffic due to racing competition. The possibility of passage through the event area is, however, given on suitable occasions.

Exception from speed restriction in Östhammar's harbour area is granted during the event.

Safety vessels will be present to control the area.

Contact: VHF ch 09/16 or tel 070-345 01 73.

| | | | | |
|-----------------------------|----|-----------|------------|--------------|
| Closed area between a) - c) | a) | 60-16,60N | 018-21,90E | See chartlet |
| | b) | 60-14,30N | 018-25,80E | |
| | c) | 60-14,33N | 018-27,44E | |

Not shown in ENC.

Bsp Stockholm N 2022/s15, s16, s60

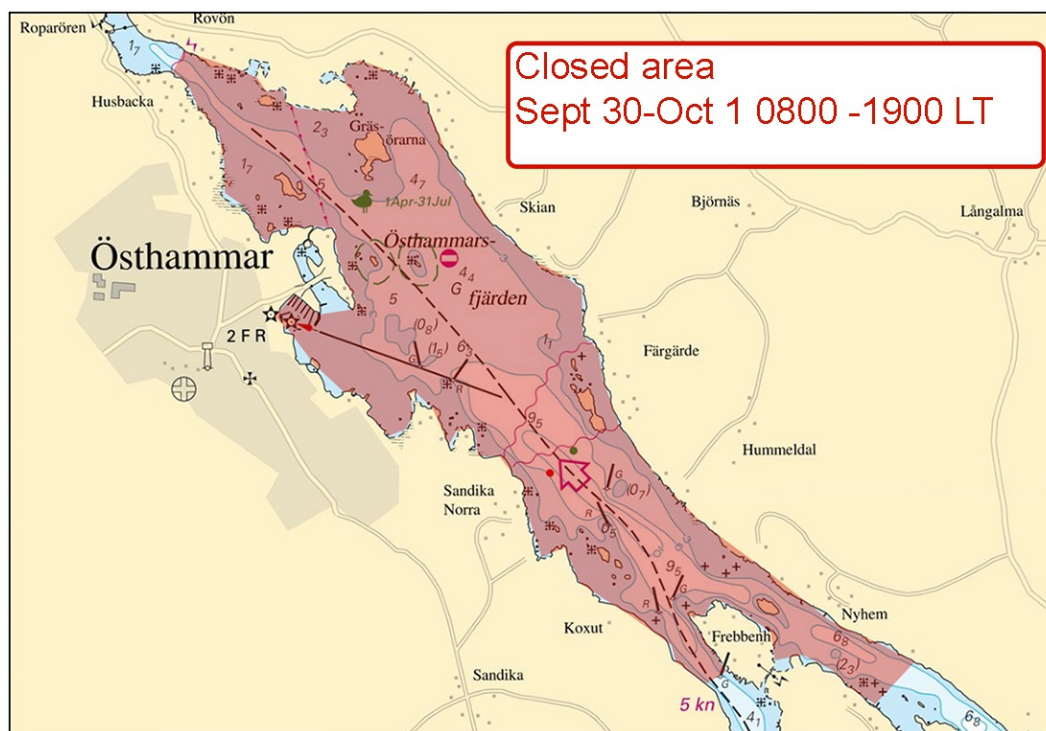

Restricted area

Northern Baltic

* 17731

Chart: 6163

Sweden. Northern Baltic. Dalarö. Jutholmen. Restricted Areas.

| | | | | |
|---------------|--|----|------------|------------|
| Insert | anchoring prohibited added to the existing restricted area | a) | 59-07,467N | 018-24,45E |
| Amend | restricted area according to chartlet | b) | 59-07,728N | 018-24,14E |

BSP Stockholm M 2022/s42, s44, BSP Stockholm S 2022/s06, s09

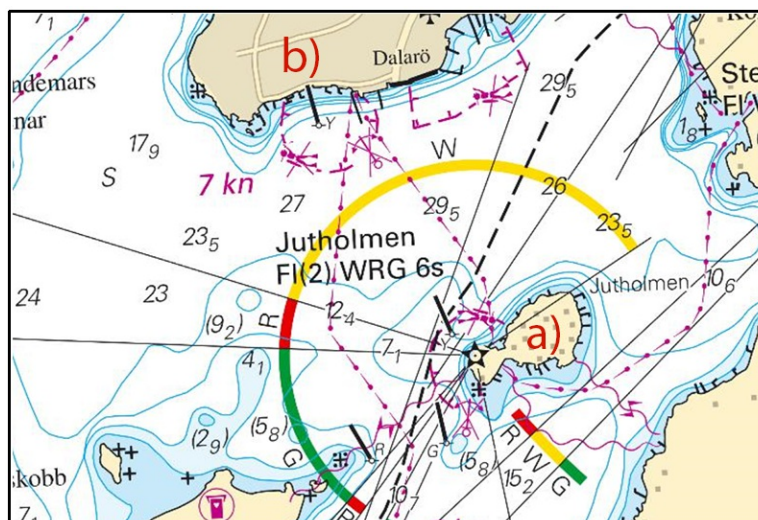

Sjöfartsverket. Publ. 20 Sep 2023

*** 17845****Sweden. Northern Baltic. Norrköping. Inner harbour. New bridge and modified coastline.**Expired notices: [2022:903/16436\(T\)](#)

| | | | | |
|---------------|-------------------------------------|----|------------|-------------|
| Insert | new coastline according to chartlet | a) | 58-35,712N | 016-11,981E |
| Insert | fixed bridge | b) | 58-35,673N | 016-12,064E |
| Insert | horizontal clearance 13,5 | c) | 58-35,718N | 016-12,044E |
| Insert | vertical clearance 1,3 | d) | 58-35,698N | 016-12,050E |
| Delete | special purpose spar buoy | e) | 58-35,684N | 016-12,173E |
| Delete | special purpose spar buoy | f) | 58-35,702N | 016-12,153E |

Bsp Ostkusten 2021/s58, Bsp Ostkusten 2023/s58

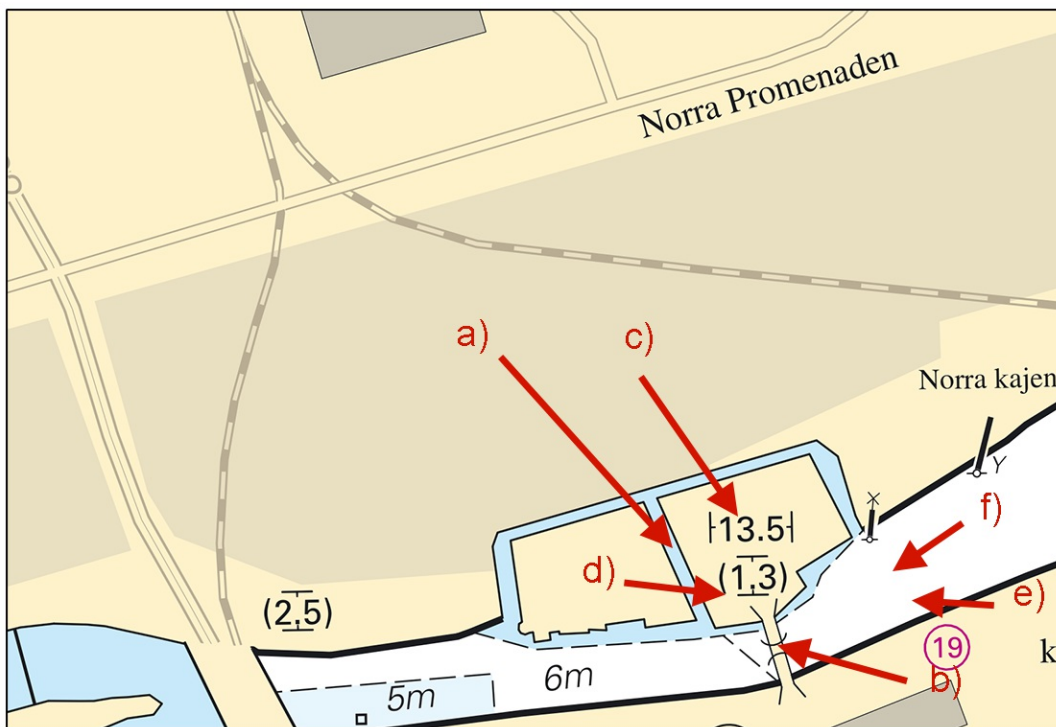

Changes, inner harbour, Norrköping.

*** 17850****Chart: 6142****Sweden. Northern Baltic. Stockholm. Halvkakssundet. Hasseludden. Buoys.**

| | | | | |
|---------------|----------|----|------------|-------------|
| Delete | buoy, Or | a) | 59-20,911N | 018-14,400E |
| Delete | buoy, Or | b) | 59-20,885N | 018-14,377E |

BSP Stockholm M 2022/s11

Transportstyrelsen. Publ. 20 Sep 2023

Lake Mälaren and Södertälje Canal

* 17785

Chart: 113

Sweden. Lake Mälaren and Södertälje Canal. Lake Mälaren. E of Kvikksund. SE of Skutterön. Gäddskär. Underwater rock.

| | | | | |
|--------|-----------------|----|------------|-------------|
| Insert | underwater rock | a) | 59-28,073N | 016-25,222E |
|--------|-----------------|----|------------|-------------|

Bsp Mälaren - Hjälmaren 2020/s20



New underwater rock

* 17889

Chart: 112

Sweden. Lake Mälaren and Södertälje Canal. Lake Mälaren. SW of Uppsala. Oxen. Friberg - Lugnet. Submarine cable.

| | | | | |
|---------------|-----------------------------------|----|------------|-------------|
| Insert | submarine cable between a) and c) | a) | 59-41,897N | 017-30,268E |
| | | b) | 59-41,873N | 017-30,607E |
| | | c) | 59-41,830N | 017-31,610E |

Bsp Mälaren - Hjälaren 2020/s44, s45

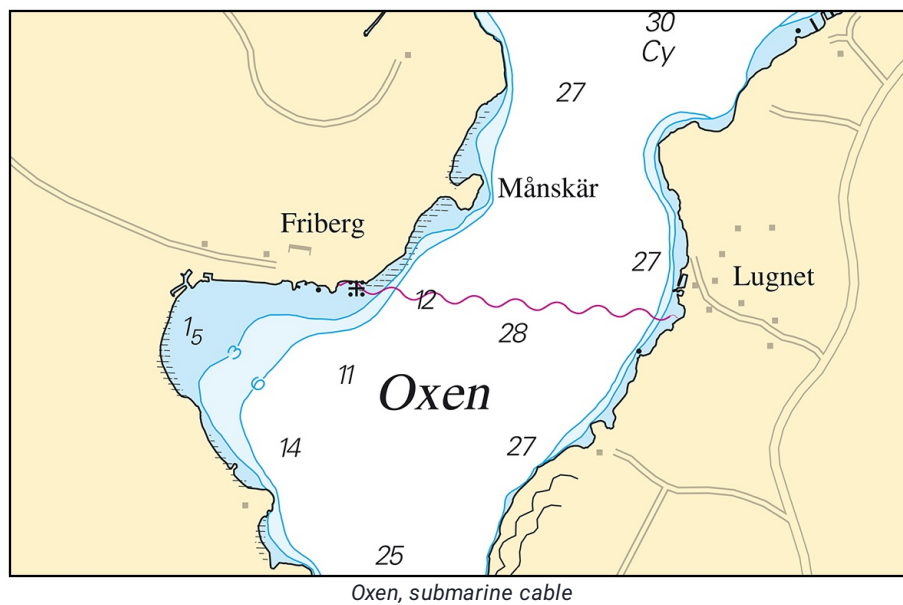

GlobalConnect. Publ. 20 Sep 2023

* 17927

Chart: 111

Sweden. Lake Mälaren and Södertälje Canal. Mälaren. Adelsön. Tofta holmar. Submarine power cable.

| | | | | |
|---------------|--|----|-----------|------------|
| Insert | submarine power cable between positions a) - b) - c) according to chartlet | a) | 59-22,40N | 017-28,35E |
| | | b) | 59-22,15N | 017-26,74E |
| | | c) | 59-22,25N | 017-26,35E |

Bsp Mälaren - Hjälmaren 2020/s28

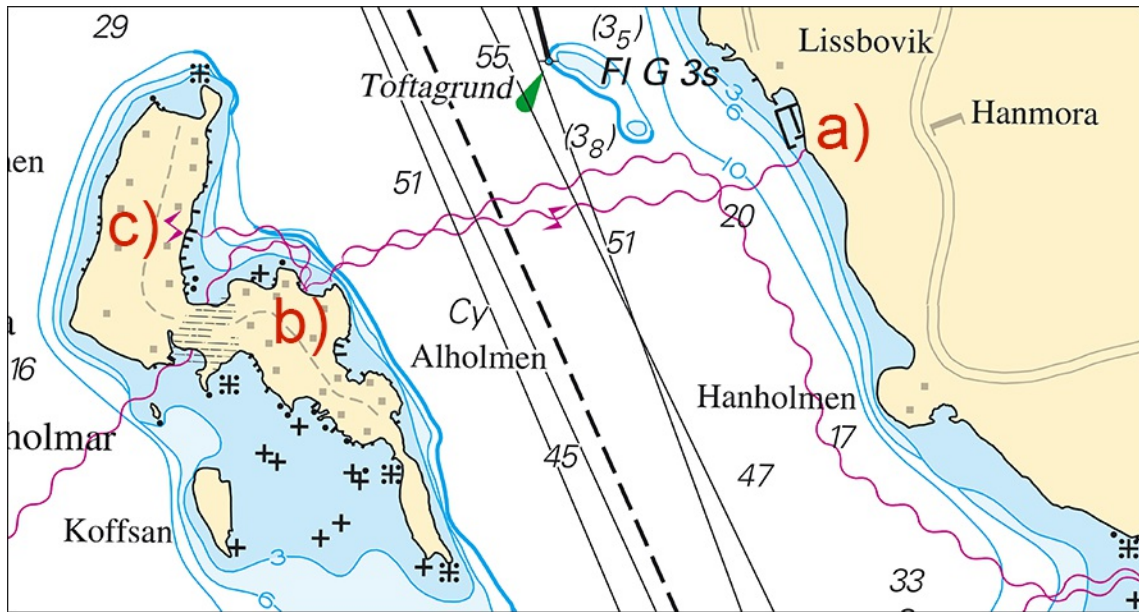

Eltel Networks Infranet AB. Publ. 20 Sep 2023

Central Baltic

* 17693

Chart: 623, 6231

Sweden. Central Baltic. Västervik. Slottsholmen marina. Reconstruction.

Västervik. Slottsholmen marina. Reconstruction.

| | | | | |
|---------------|---------------|----|------------|-------------|
| Insert | shoreline a-d | a) | 57-45,702N | 016-38,641E |
| Insert | shoreline a-d | b) | 57-45,707N | 016-38,705E |
| Insert | shoreline a-d | c) | 57-45,696N | 016-38,709E |
| Insert | shoreline a-d | d) | 57-45,690N | 016-38,646E |
| Insert | shoreline e-h | e) | 57-45,722N | 016-38,634E |
| Insert | shoreline e-h | f) | 57-45,713N | 016-38,635E |
| Insert | shoreline e-h | g) | 57-45,715N | 016-38,653E |
| Insert | shoreline e-h | h) | 57-45,721N | 016-38,652E |

Bsp Kalmarsund 2019/s30, S43, Bsp Kalmarsund 2023/s30, S43, Bsp Ostkusten 2021/s52, s54, s62, Bsp Ostkusten 2023/s52, s54, s62

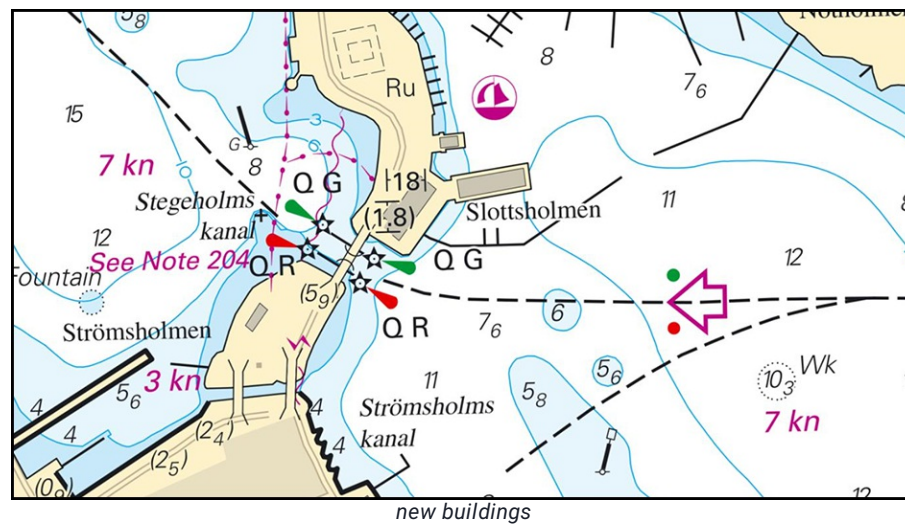

Publ. 20 Sep 2023

*** 17885****Chart: 623****Sweden. Central Baltic. S om Västervik. N om Ö Eknö. Place name.**

| | | | |
|--------------|---------------------------------|-----------|------------|
| Amend | name 'Karboskär' to 'Korboskär' | 57-38,89N | 016-43,76E |
|--------------|---------------------------------|-----------|------------|

Bsp Kalmarsund 2019/s09, Bsp Kalmarsund 2023/s09, Bsp Ostkusten 2021/s53, Bsp Ostkusten 2023/s53

*Sjöfartsverket. Publ. 20 Sep 2023**** 17928****Chart: 62, 731****Sweden. Central Baltic. Gotland. NE of Slite. Kylej. Buoyage withdrawn.**

| | | | | |
|---------------|--------------------------|----|-----------|------------|
| Delete | light 2 F R (occas) | a) | 57-45,19N | 018-56,98E |
| Delete | starboard-hand spar buoy | b) | 57-44,92N | 018-57,40E |
| Delete | beacon | c) | 57-44,27N | 018-57,32E |

Transportstyrelsen. Publ. 20 Sep 2023

*** 17957 (T)****Chart: 62, 71, 731****Sweden. Central Baltic. Gotland. SW of Visby. Tofta. Firing exercises.
September 20 - 28, 2023.**

Firing exercises will be carried out within Tofta firing range (R28) during stated times.

The area is monitored. Firing will be discontinued when vessels pass through the area.

Further information during firing: tel. +46 10-829 57 17.

Signal ammunition is used during hours of darkness.

| | | |
|--------------------|--------|---------|
| Tofta firing range | 57-35N | 018-00E |
|--------------------|--------|---------|

| Date | Time | Range from shore |
|--------------|----------------|-------------------------|
| September 20 | 0900 - 1630 LT | 2.5 M |
| September 21 | 0900 - 2000 LT | 2.5 M |
| September 26 | 0900 - 2000 LT | 2.5 M |
| September 27 | 0900 - 2400 LT | 2.5 M |
| September 28 | 0700 - 1600 LT | 2.5 M |

Not shown in ENC.

Bsp Ostkusten 2021/s07, Bsp Ostkusten 2023/s07

Försvarmakten. Publ. 20 Sep 2023

Southern Baltic

* 17958 (T)

Chart: 74, 839

Sweden. Southern Baltic. South-Western Baltic. S of Trelleborg. Kriegers Flak. Hydrographic surveys.

Expired notices: [2023:969/17775\(T\)](#)

Period of time: June 1 - October 31, 2023.

Hydrographic surveys are ongoing in the area marked out in the chartlet. The vessels included in the surveys are Geo Ocean IV, Geo Ocean V, Geo Ocean VI, Geosurveyor XVII and Geosurveyor V.

Please note that the surveys include the area between 'Kriegers Flak' and the south coast of Sweden.

| | | |
|--------------------------------|----------|-----------|
| Survey area, approx. mid point | 55-04,1N | 013-06,6E |
|--------------------------------|----------|-----------|

Not shown in ENC.

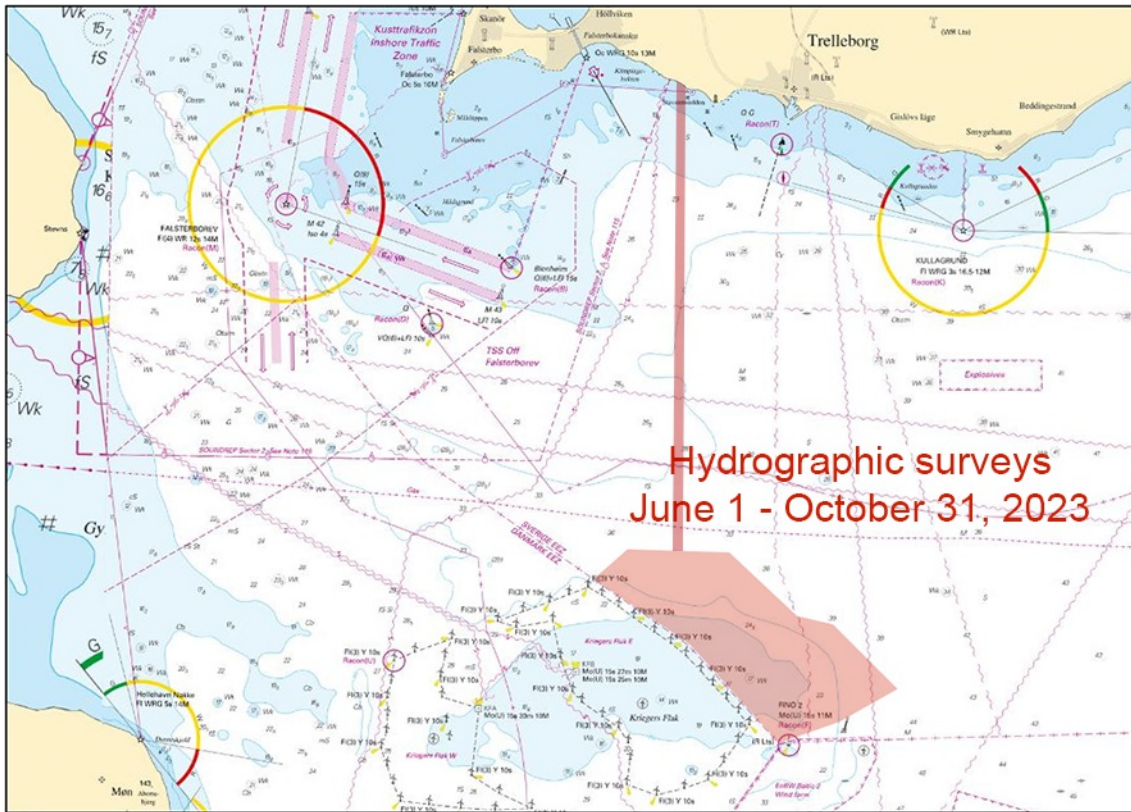

Hydrographic surveys

South-Western Baltic

* 17958 (T)

Chart: 74, 839

Sweden. Southern Baltic. South-Western Baltic. S of Trelleborg. Kriegers Flak. Hydrographic surveys.

The notice is displayed in its entirety under the area Southern Baltic in the booklet.

Skagerrak

* 17956 (T)

Chart: 933

Sweden. Skagerrak. N of Strömstad. Gullmarn. Finnsbo. Works.

Time: September 17, 2023 - March, 2024.

Work with dolphins at 'Finnsbo' ferry landing.

| | | |
|-------------------------|-----------|------------|
| 'Finnsbo' ferry landing | 58-18,15N | 011-30,30E |
|-------------------------|-----------|------------|

Not shown in ENC.

Bsp Västkusten N 2021/s16, s17, s19, s20, BSP Västkusten N 2023/s16, s17, s19, s20

Peab. Publ. 20 Sep 2023